

1° PIANO SEMINTERRATO

2° PIANO SEMINTERRATO

PIANO TERRA

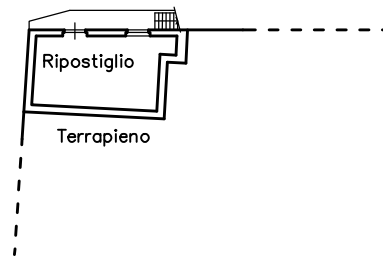
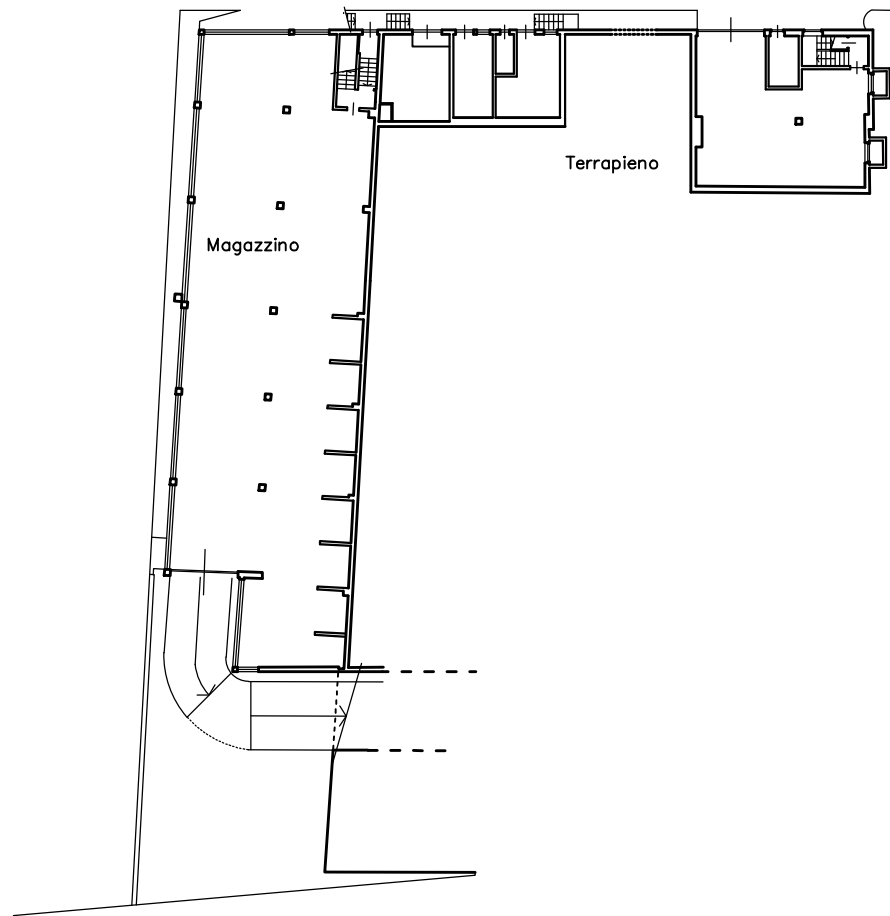

PIANO PRIMO

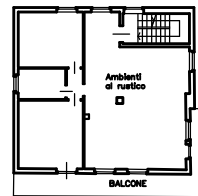

PIANO SECONDO

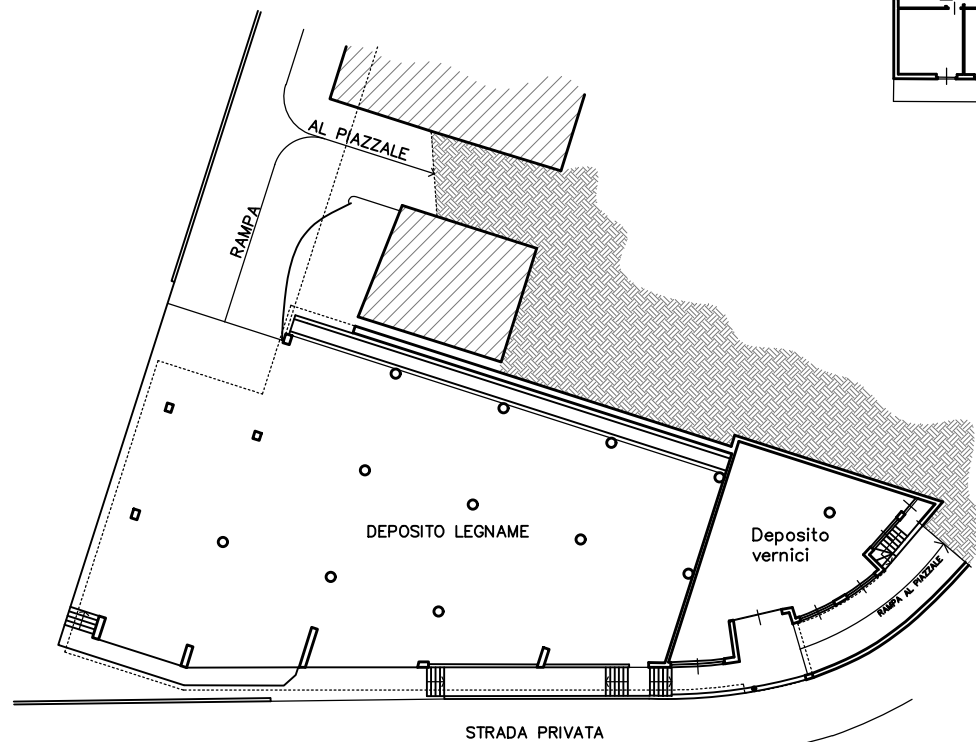
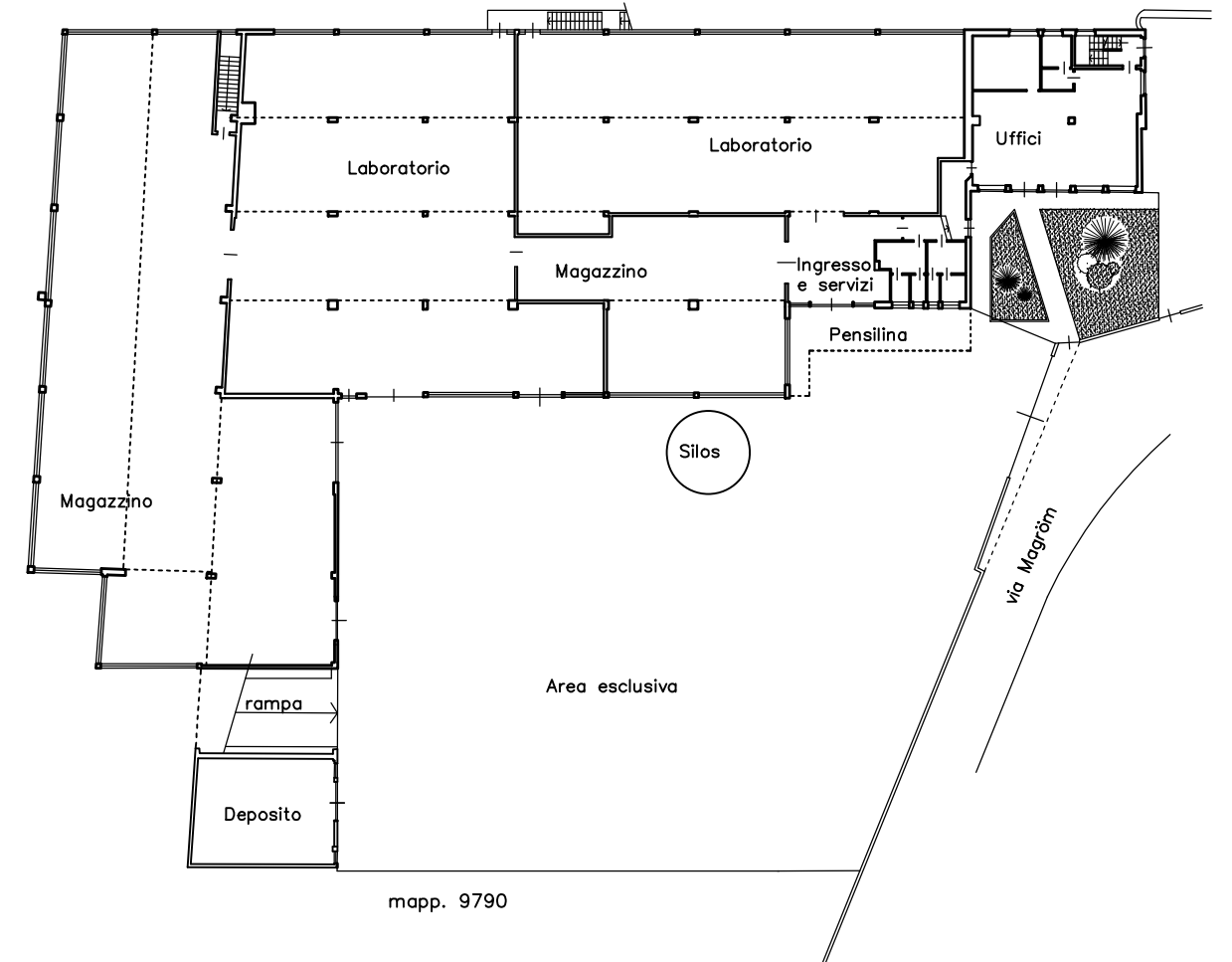
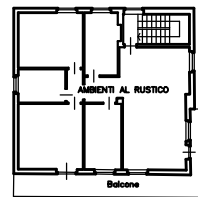

1° PIANO SEMINTERRATO

584 130K	PROPRIETA' L. & S. INVESTIMENTI SRL	TAVOLA <b>1</b>	Maggio 2017
EDIFICI IN VIA MAGRÒM N. 3 A VAL BREMBILLA		SCALA 1:500	AGGIORNAMENTI
PIANTE			
BRUNO GENUESSI GEOMETRA - via Cadamiani, 64 - 24010 SEDRINA (BG) tel. / fax 0345-62454			
P. IVA: 01485970162		Cod. fiscale: GNS BRN 52M04 I567S	e-mail: geom.genuessi@gmail.com