

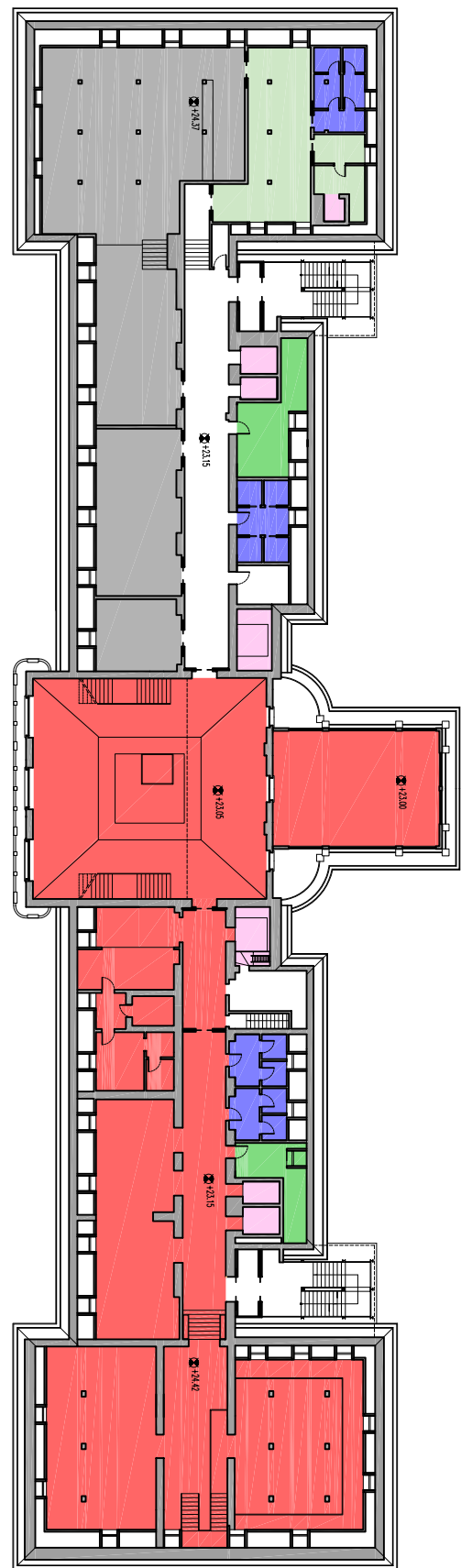

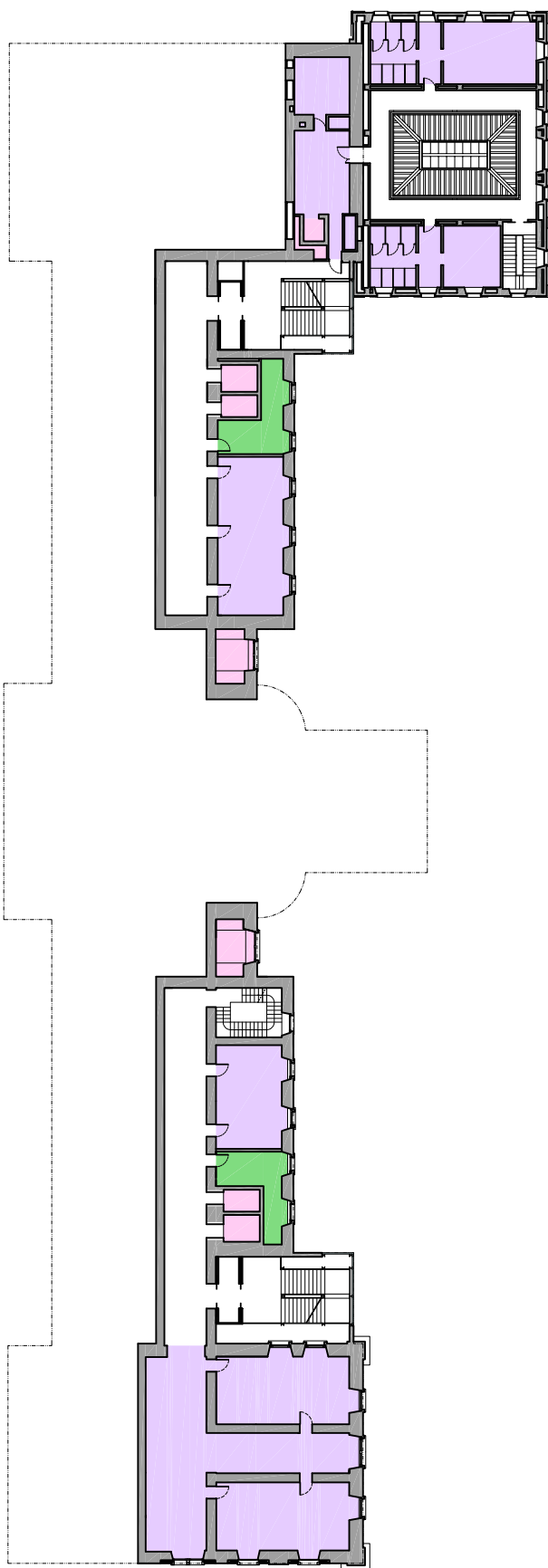

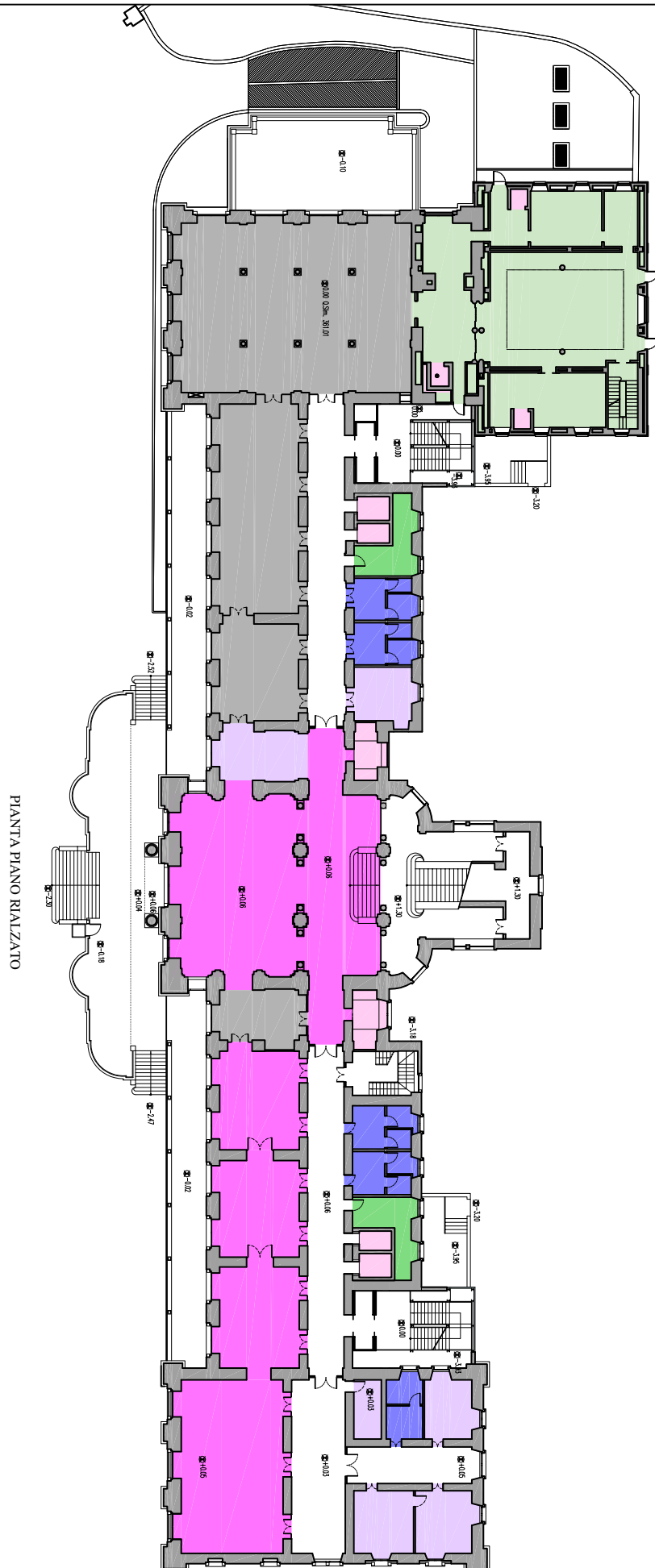

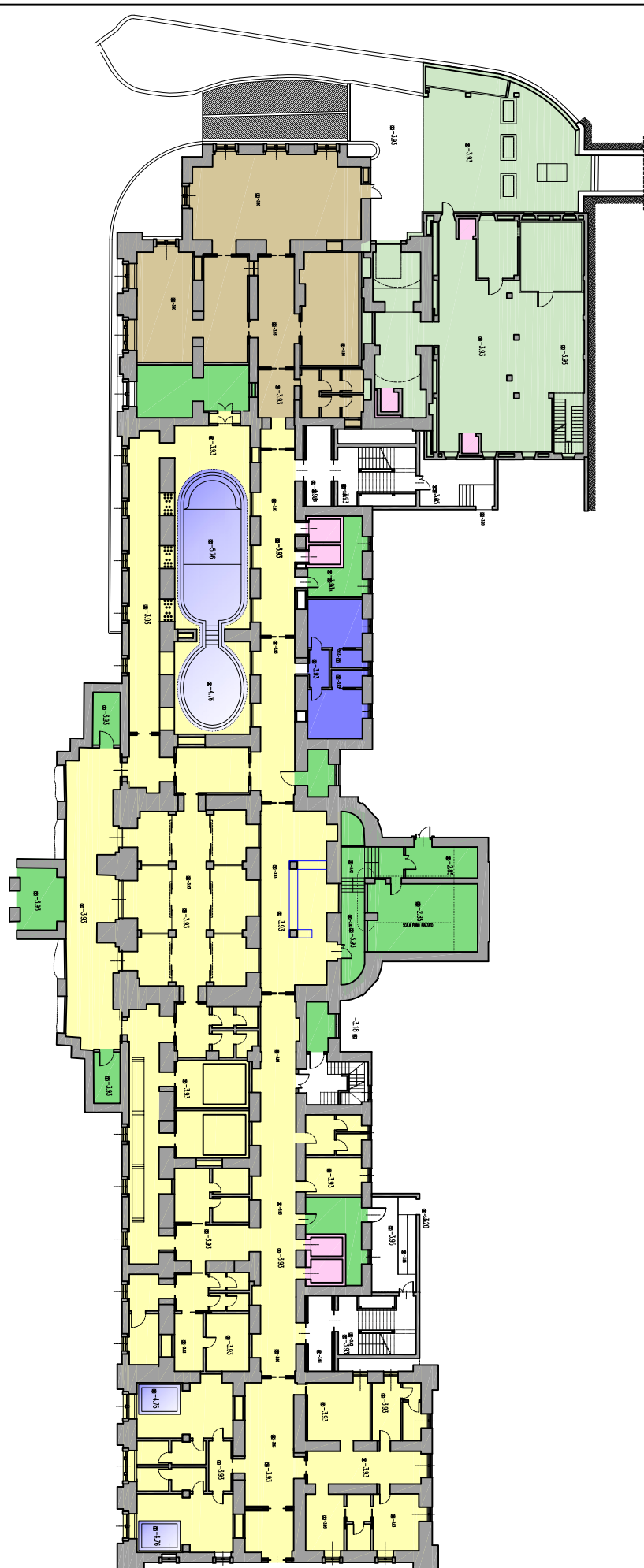

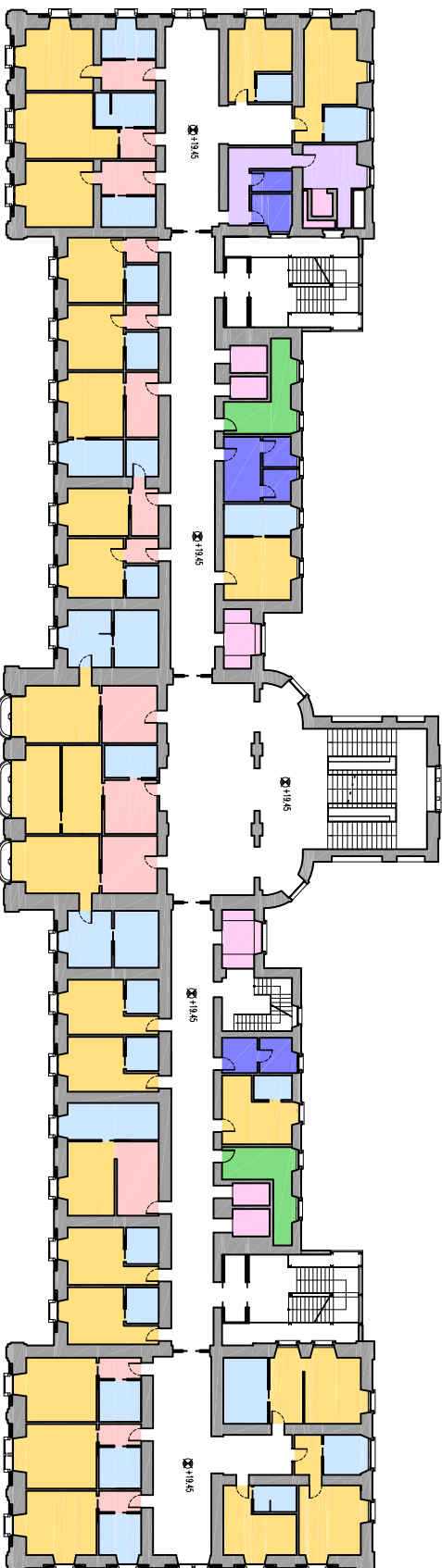
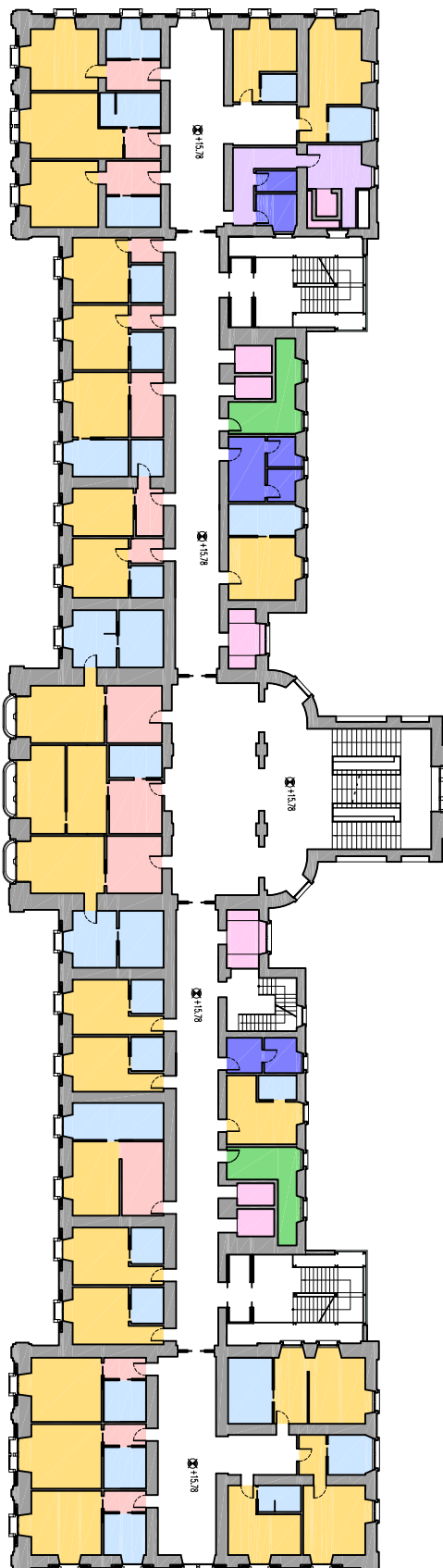
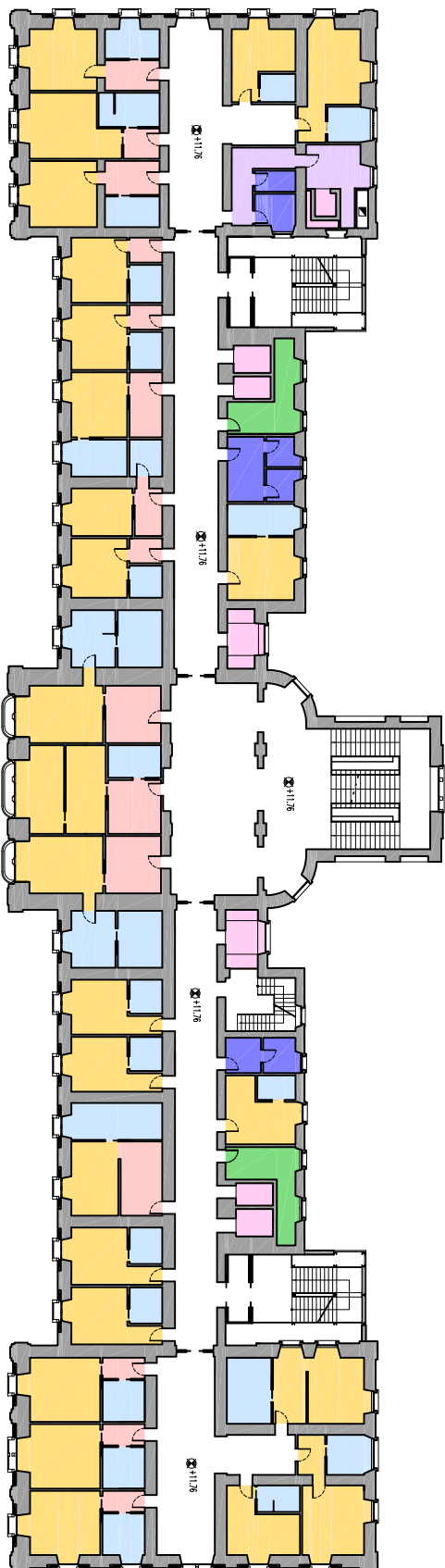
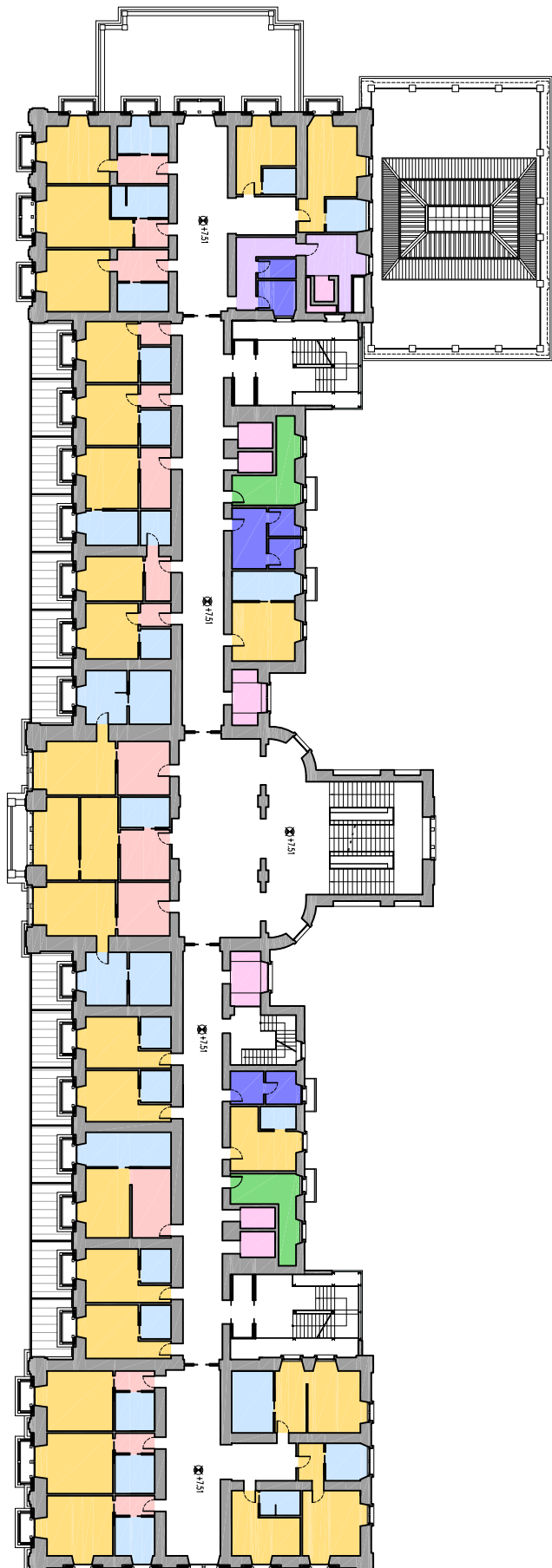









PIANI DESTINATI AI SERVIZI ALBERGHIERI



PIANI DESTINATI ALLA RESIDENZA ALBERGHIERA



SISTEMA CONNETTIVO E SERVIZI ALLA CLIENTELA

- | | |
|---|--|
|  | Bigini di servizio ai piani |
|  | Sistema connettivo |
|  | Vanti tecnologici |
|  | Vanti Ascensori |
| PIANO INTERNO | |
|  | Cucine e locali accessori cucine |
|  | Spa (Centro Femile) |
|  | Elettrica e locali accessori elettrica |
| PIANO RIMAZATO | |
|  | Cucine e locali accessori cucine |
|  | Ristorante e bar |
|  | Spazi comuni di soggiorno e hall |
|  | Servizi Alberghieri e locali annessi ai servizi |
| PIANO AMAZEZATO | |
|  | Servizi Alberghieri e locali annessi ai servizi |
| PIANO SOTTOTETO | |
|  | Locali adibiti a Sala da gioco o di soggiorno e hall |
|  | Ristorante e bar |
|  | Cucine di servizio al piano |
| LOCALI DESTINATI ALLA RESIDENZA ALBERGHIERA | |
|  | Cucine |
|  | Disimpegno ingressi |
|  | Bigini |

data:	file:	orientamento:	tavola n.:
Settembre 2009	Tav.10a - Progetto Funzionale.dwg		<h1>Tav. 10</h1>
scala:	file ctb:		
1:500	0_CTB BASE CH.ctb		

DISTRIBUTIVO FUNZIONALE: Progetto Distributivo funzionale di tutti i piani

- PROGETTO DEFINITIVO -

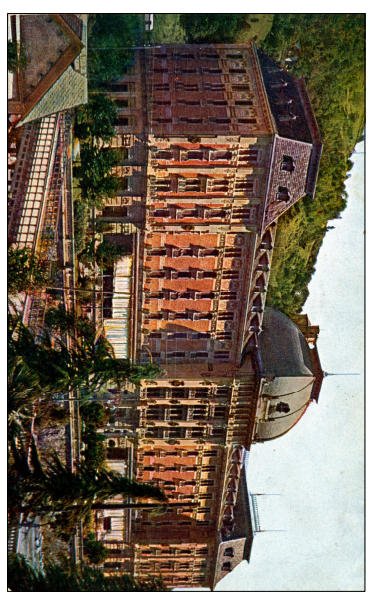

COMUNE DI SAN PELLEGRINO TERME (BG)
 PROGETTO DI RESTAURO E RISANAMENTO
 STRUTTURALE DELL' EX GRAND HOTEL
 DI SAN PELLEGRINO TERME
 (2° LOTTO)

CUP: E57H15000100007

COMUNE DI SAN PELLEGRINO TERME (BG)

PROGETTO DI RESTAURO E RISANAMENTO STRUTTURALE DELL'EX GRAND HOTEL

(2° LOTTO)

data:	file:	orientamento:	tavola n.:
-------	-------	---------------	------------

Settembre 2009
Tav.10a - Progetto Funzionale.dwg

scala:	file CTB:
--------	-----------

0 CTB BASE G/H 2th

[illegible]

essa anche solo parziale, o la comunità

COG AND HOTEL SA

DOC. DIVAND HOTEL BR
proprium.

STUDIO ASSOCIATO DI ARCHITETTURA,

archeiolas

DOTT. ARCH. GIOVANNI B. DE VECCHI

architetti e ingegneri

DOTT. ARCH. MARCO DE VECCHI

2
-
0
-
-

Canada 1 800 361-2222
20090 Limite de

GRUPPO DI PROGETTAZIONE IN ASSOCIAZIONE TEMPORANEA DI PROFESSIONISTI:
ARCHITETTURA E RESTAURO - STUDIO DI ARCHITETTURA URBANISTICA E PROGETTO

PER IL RESTAURO ELEMENTI DECORATIVI: Arch. LUCA VILLA • STRUTTURE: ARCHE
CLAUDIO LOCATELLI • TOPOGRAFIA: Geom. FABRIZIO CELERI • ELABORAZIONE GE

CONSULENZE SPECIALISTICHE

• **ENVIRONMENTAL MONITORING** - Features a.c. - 100,000/year (EN) • **PROCEEDINGS OF THE 1998 INTERNATIONAL CONFERENCE ON**
