

Immobile Monza – Viale Lombardia – Via Aldina

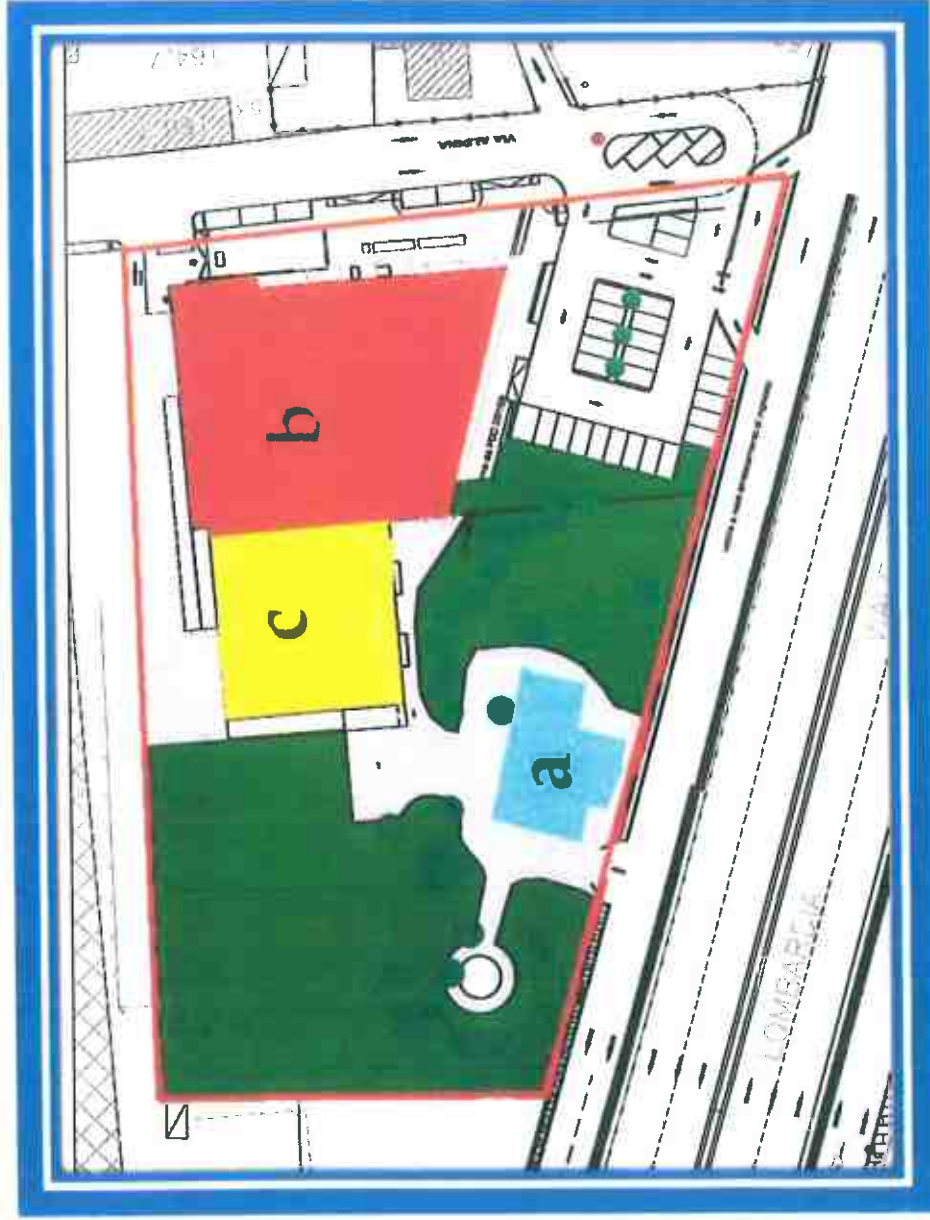

Palazzina A
- Piano interrato Mq. 102
- Piano terra Mq. 164
- Piano 1° Mq. 123
- Piano 2° Mq. 90
- **Totale Mq. 479**

Palazzina B
- Piano interrato Mq. 1.536
- Piano terra Mq. 1.300
- Piano 1° Mq. 1.290
- Piano 2° Mq. 1.290
- Piano 3° Mq. 1.290
- **Totale Mq. 6.706**

Palazzina C
- Piano interrato Mq. 800
- Piano terra Mq. 700
- **Totale Mq. 1.500**

- Area esterna Mq. 8.936
- **Totale Mq. 8.936**

* **Totale superficie Commerciale Mo. 8.359**

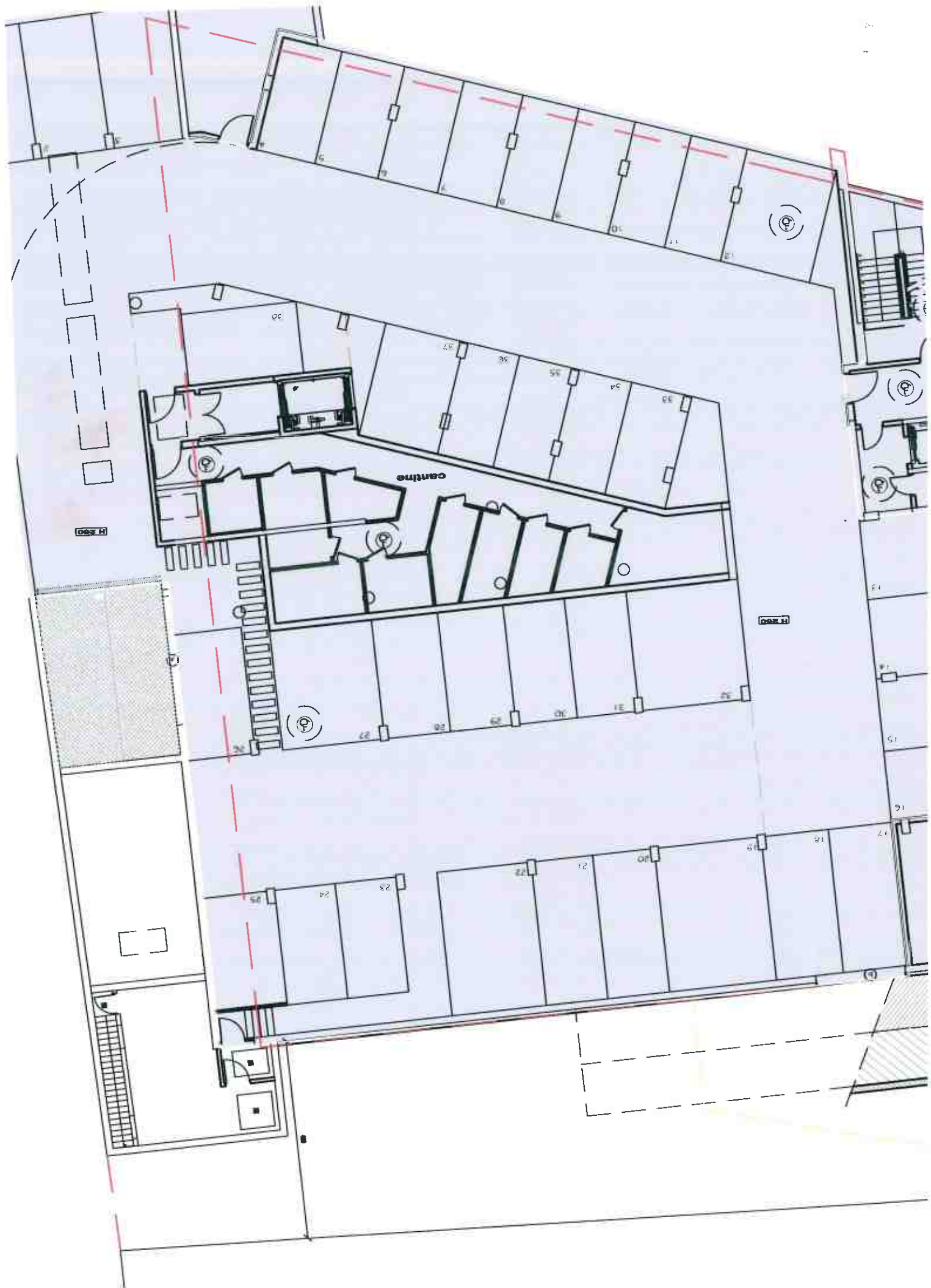

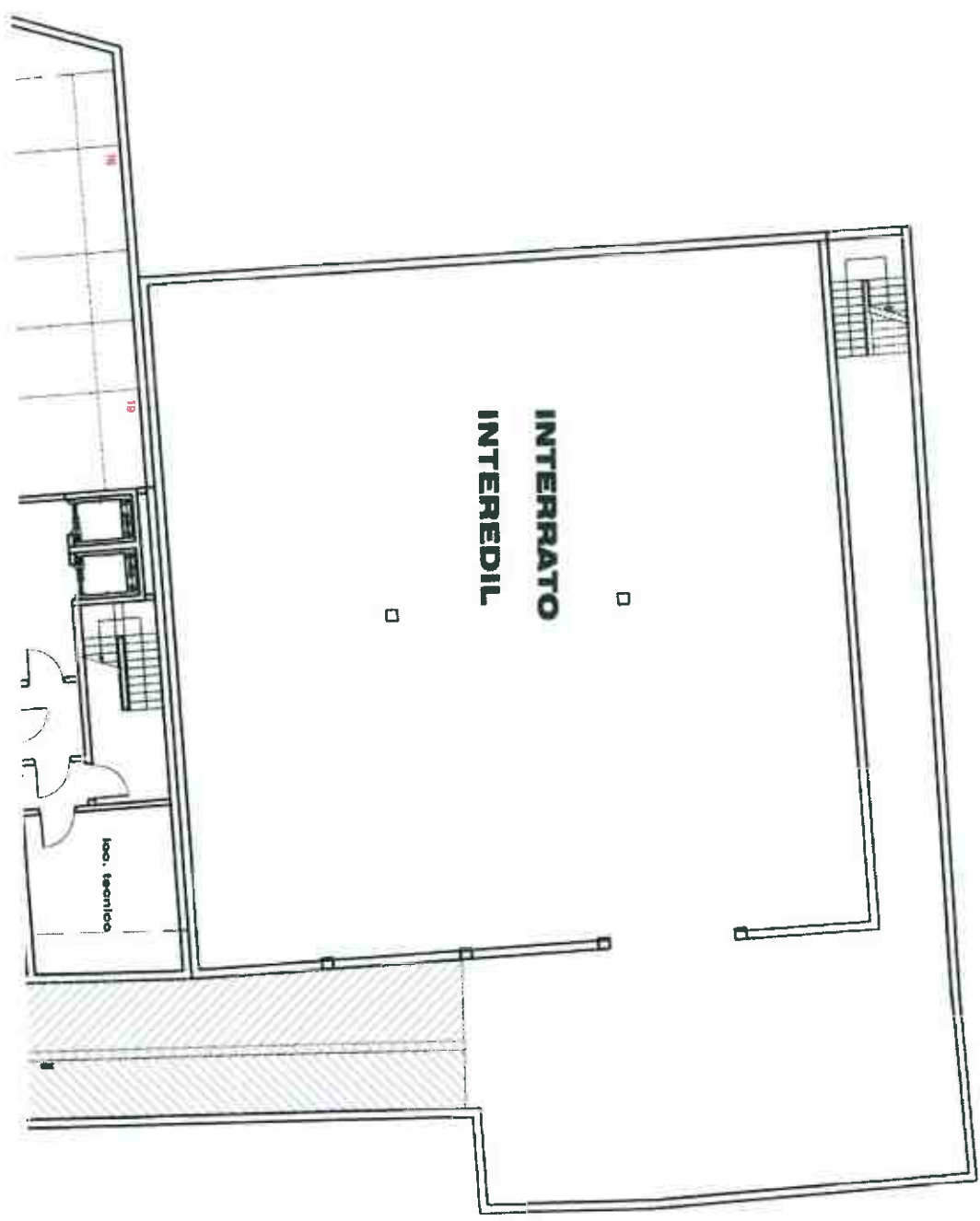

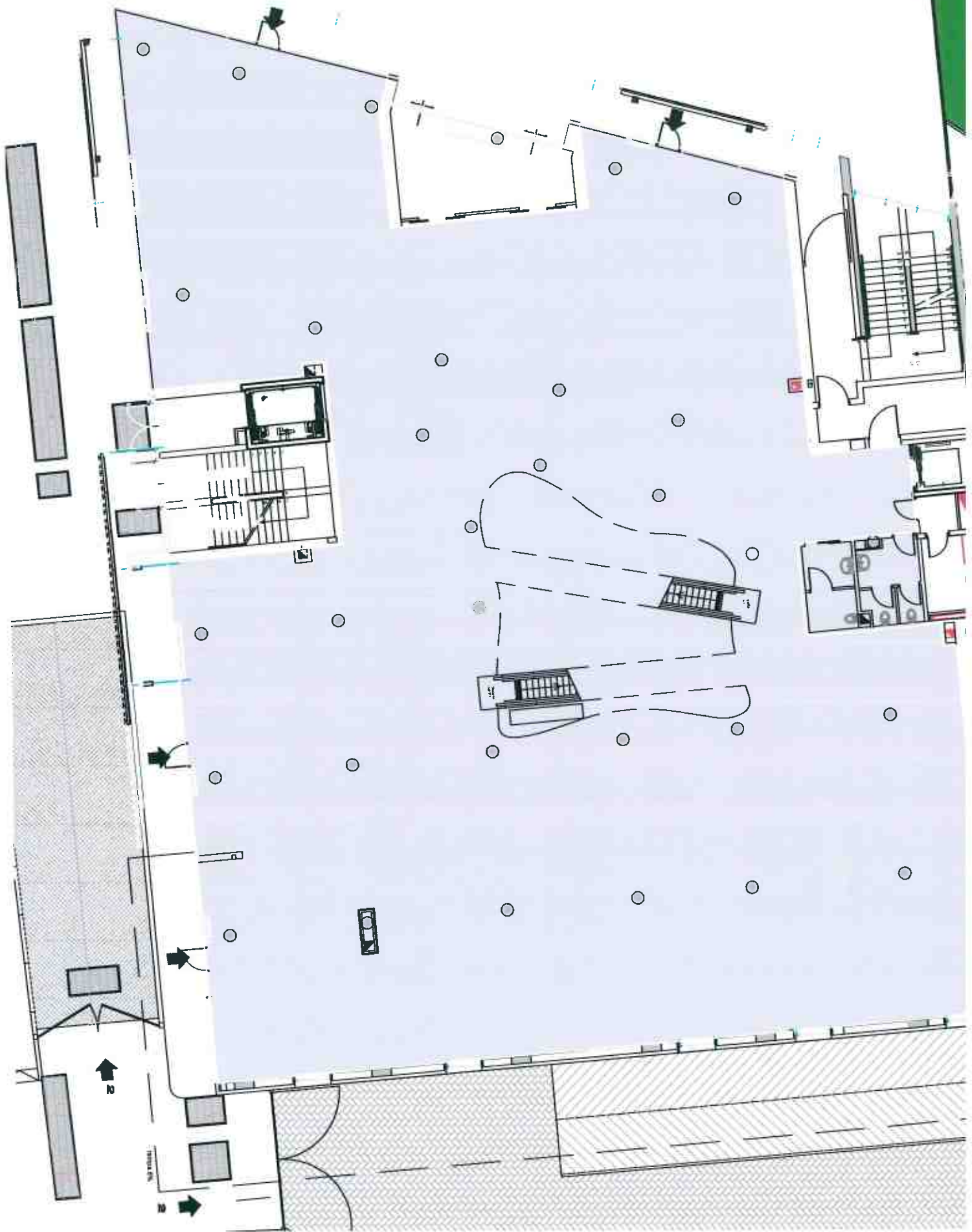

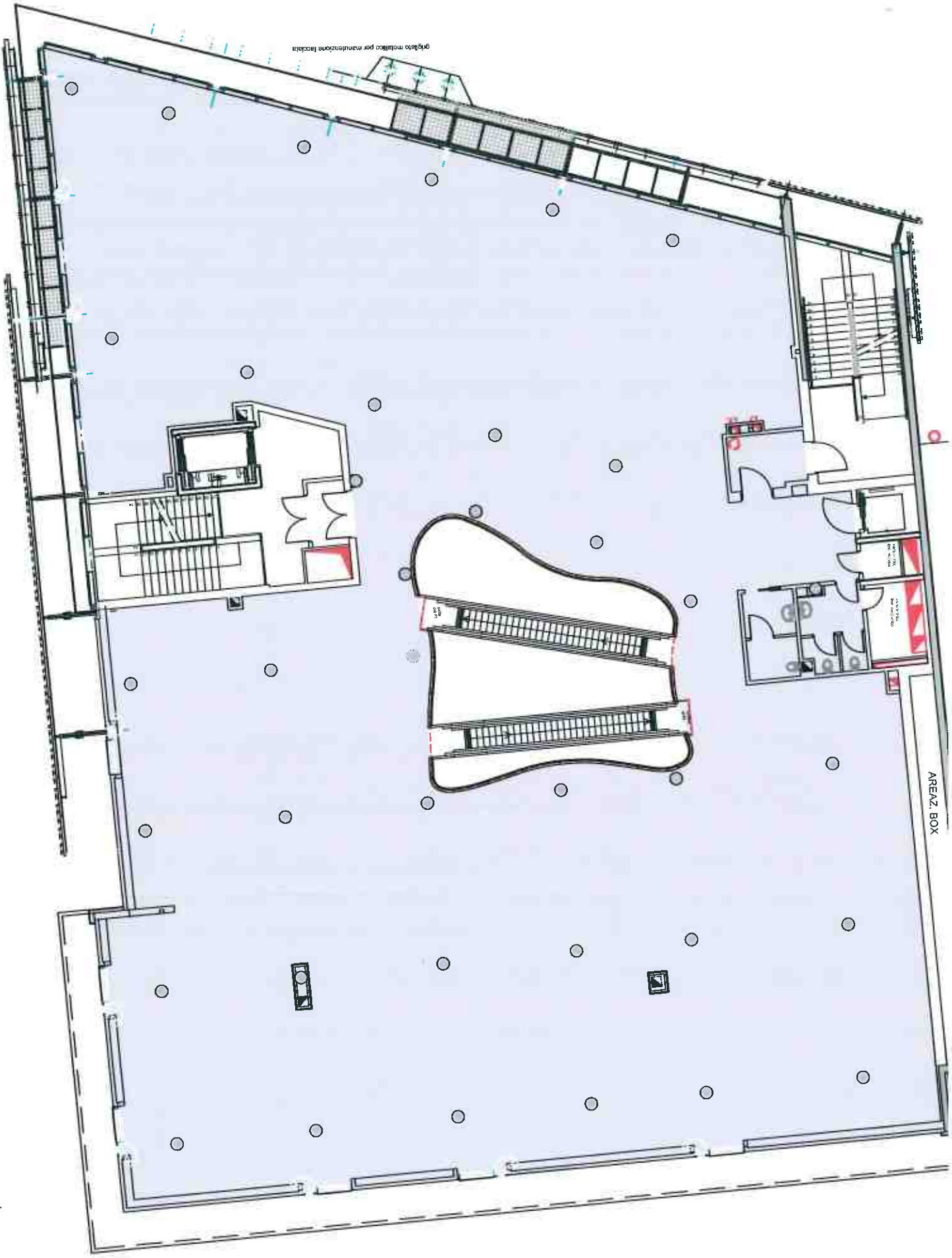

griglia metallica per manutenzione facciata

AREA: BOX

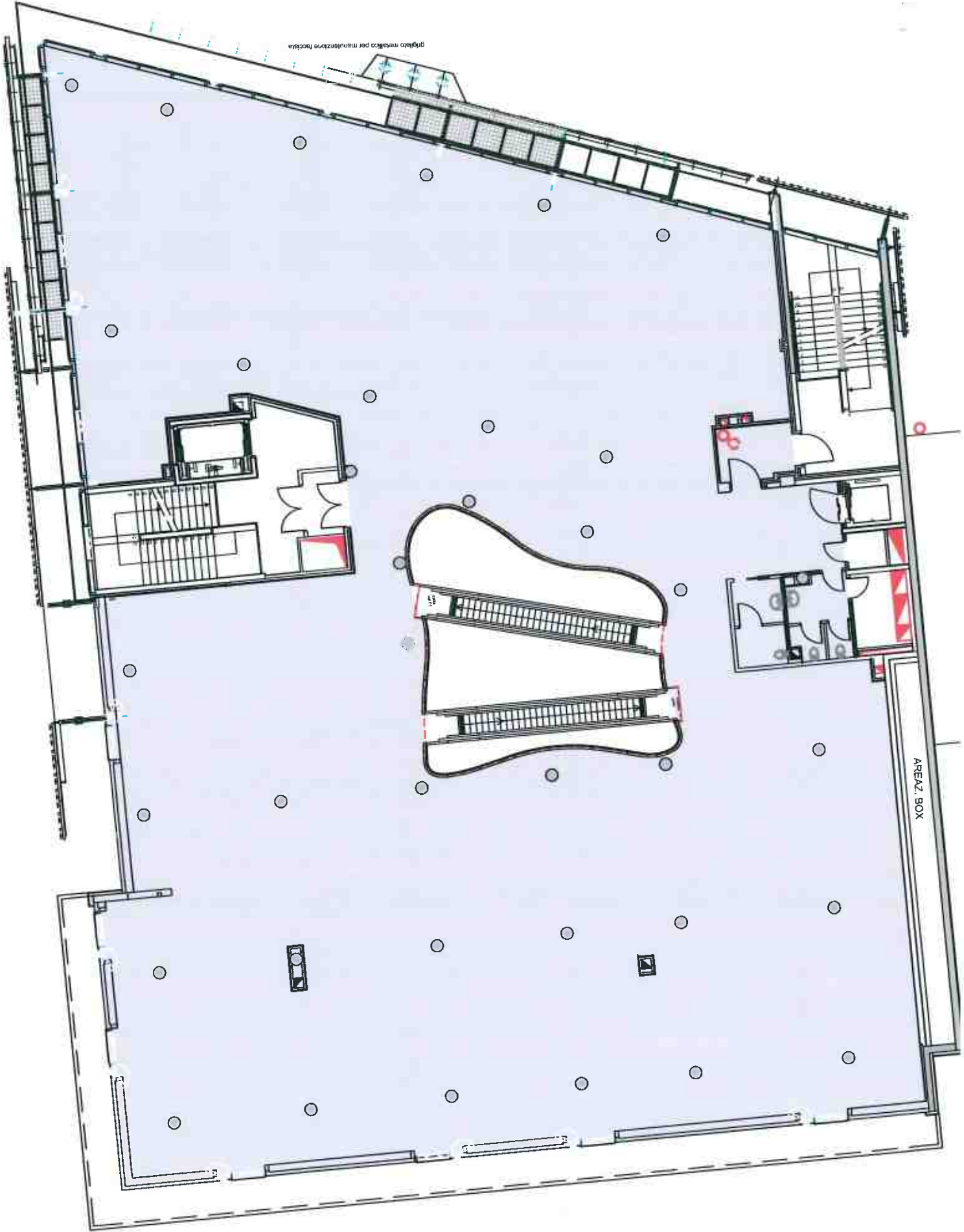

spazio teatrale per manutenzione locale

AREA2_BOX

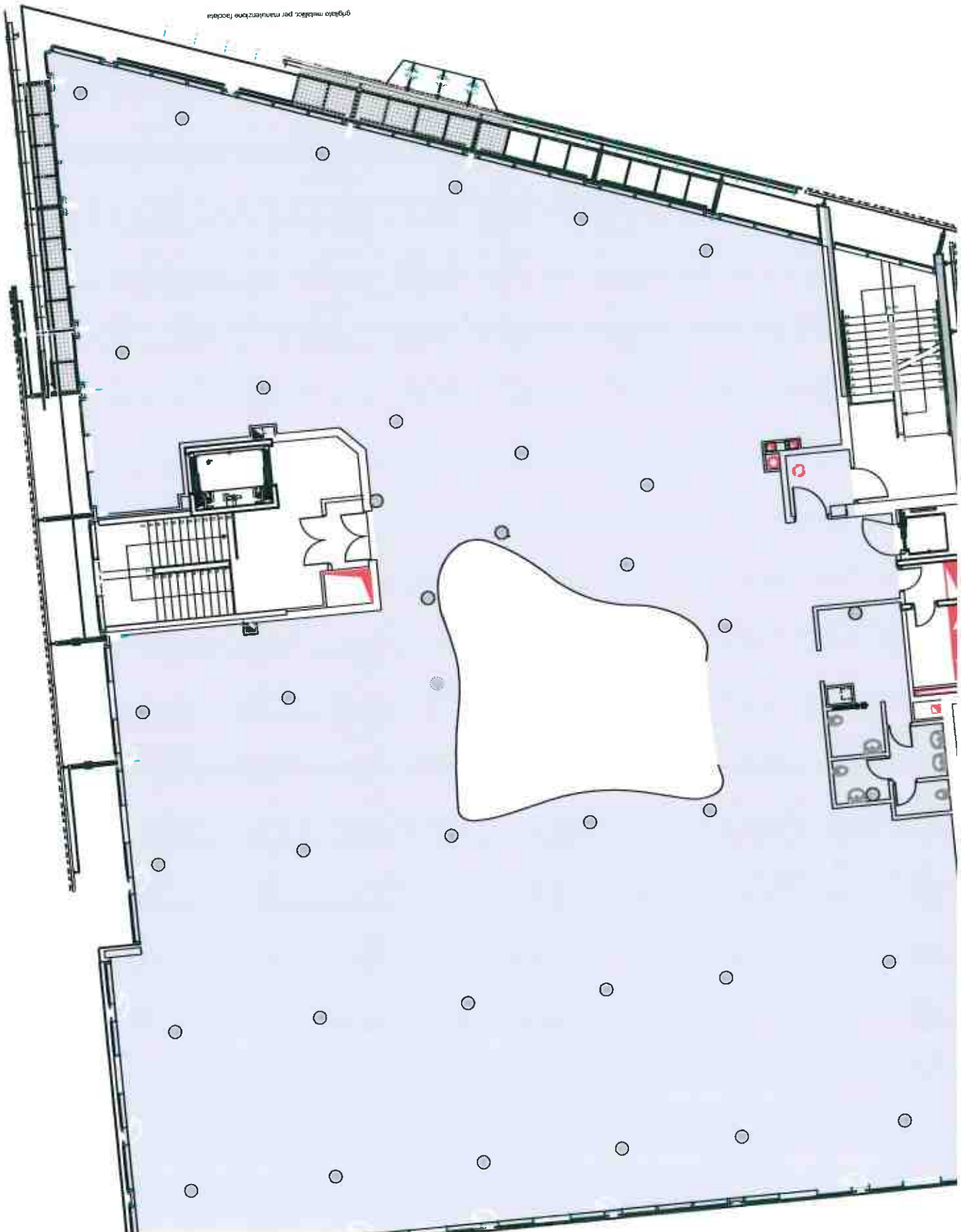

griglia metallica per manutenzione facciata

